

# The Magic of Childhood



LIVE VIRTUAL GALA | THURSDAY, MAY 13TH 6:30 PM CST

Join us for *a magical evening*

which will feature our students, parents, teachers and more!  
Funds raised through this event will support North Side's  
mission to provide high quality education and opportunities.



The mission of North Side Community School — a public charter school in North St. Louis City serving prekindergarten – 8th grade — is to improve each student's opportunities in education and in life by developing the skills, knowledge, and personal qualities necessary for success.



## FOUNDING PRINCIPLES



Small Class Size  
15-18 students per class



Family Involvement  
through home visits and an  
active parent organization



High Expectations  
with an emphasis on  
math and language arts

## WHO WE SERVE

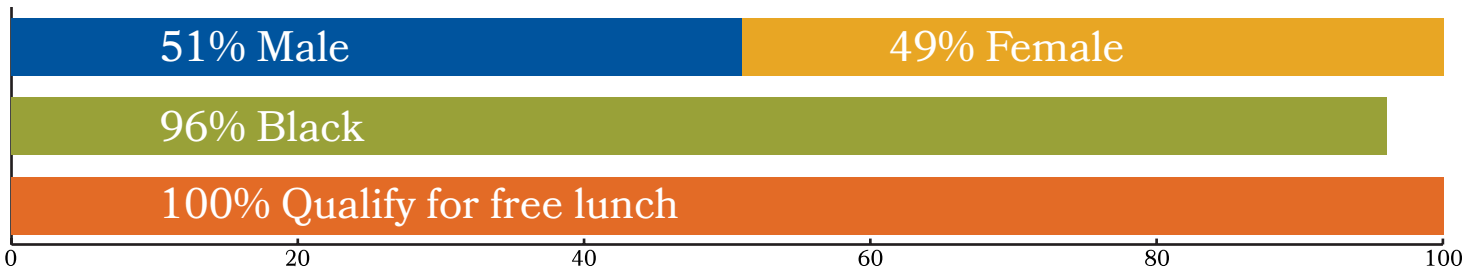

494 Students

## COVID-19 RESPONSE

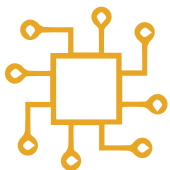

Technology and internet  
access for students



Meals for the  
community



Increased classroom support  
and professional development  
for teachers

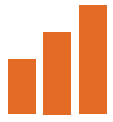

# Sponsorship Levels

## HEAD OF THE CLASS \$10,000

- Receive all the benefits of Principal's Scholar, plus:
  - Opportunity to provide filmed remarks that will be played during the live streamed gala
  - Custom Employee Outreach volunteer opportunity for up to 20 staffers to "Give a Morning to North Side"
  - Ten party packs and access to the live virtual event

## PRINCIPAL'S SCHOLAR \$5,000

- Receive all benefits of Star Student, plus:
  - Customized social media exposure
  - Ten party packs and access to the live virtual event

## STAR STUDENT \$2,500

- Receive all benefits of Honor Roll, plus:
  - Logo displayed on print and digital event marketing as well as during the live virtual event
  - Six party packs and access to the live virtual event

## HONOR ROLL \$1,000

- Name displayed on print and digital event marketing, as well as during the live virtual event
- Four party packs and access to the live virtual event

\*Print recognition pending print deadlines  
\*Party packs are delivered within 20 miles of the Greater St. Louis area



All tickets include a party pack with food, alcoholic/non-alcoholic beverages, and more!



2021 Gala Sponsorship Commitment Form  
*The Magic of Childhood*  
LIVE VIRTUAL GALA

Invitation inclusion deadline: April 13th | Event: Thursday, May 13th 6:30pm CST

Sponsor Name \_\_\_\_\_  
(as it should appear in print)

Contact Name #1 \_\_\_\_\_ Email \_\_\_\_\_  
\_\_\_\_\_ billing \_\_\_\_\_ logo/graphics \_\_\_\_\_ rsvps \_\_\_\_\_ Daytime Phone \_\_\_\_\_

Contact Name #2 \_\_\_\_\_ Email \_\_\_\_\_  
\_\_\_\_\_ billing \_\_\_\_\_ logo/graphics \_\_\_\_\_ rsvps \_\_\_\_\_ Daytime Phone \_\_\_\_\_

Mailing Address \_\_\_\_\_

Please select a level of support.

- Head of Class.....\$10,000
- Principal's Scholar.....\$5,000
- Star Student.....\$2,500
- Honor Roll.....\$1,000

Refer to Sponsor Benefits sheet for benefit details.

- I'd like to donate my tickets back to North Side.
- Yes, I'm authorized to make this commitment on behalf of my organization.

\_\_\_\_\_  
(signature)

**Payment**

Please select a method of payment

- Check made payable to NSCS
- Credit card (VISA, Mastercard or AMEX)

Name on card \_\_\_\_\_

Card # \_\_\_\_\_

Exp. Date \_\_\_\_\_

Sec. Code \_\_\_\_\_

Zip Code \_\_\_\_\_

For questions or to pay over the phone, please contact Sara Paracha, Director of Development at 314.499.1993 or [sara.paracha@northsidecommunityschool.org](mailto:sara.paracha@northsidecommunityschool.org)

**Payment via mail:** Forms and payments may also be mailed to North Side Community School, Attn: Sara Paracha, 3033 N. Euclid Ave. St. Louis, MO 63115.

**Payment Online:** [www.northsidecommunityschool.org/gala](http://www.northsidecommunityschool.org/gala)



## 2021 Gala Sponsorship Commitment Form

# The Magic of Childhood

LIVE VIRTUAL GALA

Invitation inclusion deadline: April 13th | Event: Thursday, May 13th 6:30pm CST

Guest Name \_\_\_\_\_

Party Pack  Standard  Vegan  Vegetarian

Gluten-Free  Other dietary restriction \_\_\_\_\_

Beverage  Alcoholic  Non-Alcoholic

Delivery or Pickup  Delivery to business or residence  Pick up at Parker's Table (7118 Oakland Avenue 63117)

Guest Name \_\_\_\_\_

Party Pack  Standard  Vegan  Vegetarian

Gluten-Free  Other dietary restriction \_\_\_\_\_

Beverage  Alcoholic  Non-Alcoholic

Delivery or Pickup  Delivery to business or residence  Pick up at Parker's Table (7118 Oakland Avenue 63117)

Guest Name \_\_\_\_\_

Party Pack  Standard  Vegan  Vegetarian

Gluten-Free  Other dietary restriction \_\_\_\_\_

Beverage  Alcoholic  Non-Alcoholic

Delivery or Pickup  Delivery to business or residence  Pick up at Parker's Table (7118 Oakland Avenue 63117)

Guest Name \_\_\_\_\_

Party Pack  Standard  Vegan  Vegetarian

Gluten-Free  Other dietary restriction \_\_\_\_\_

Beverage  Alcoholic  Non-Alcoholic

Delivery or Pickup  Delivery to business or residence  Pick up at Parker's Table (7118 Oakland Avenue 63117)

Guest Name \_\_\_\_\_

Party Pack  Standard  Vegan  Vegetarian

Gluten-Free  Other dietary restriction \_\_\_\_\_

Beverage  Alcoholic  Non-Alcoholic

Delivery or Pickup  Delivery to business or residence  Pick up at Parker's Table (7118 Oakland Avenue 63117)

I understand my perishable party-packs will be delivered to my billing address unless between 9am - 4pm on 5/13 unless I select the pick up option or provide another delivery address to [sara.paracha@northsidecommunityschool.org](mailto:sara.paracha@northsidecommunityschool.org)



## 2021 Gala Sponsorship Commitment Form

# The Magic of Childhood

LIVE VIRTUAL GALA

Invitation inclusion deadline: April 13th | Event: Thursday, May 13th 6:30pm CST

Guest Name \_\_\_\_\_

Party Pack  Standard  Vegan  Vegetarian

Gluten-Free  Other dietary restriction \_\_\_\_\_

Beverage  Alcoholic  Non-Alcoholic

Delivery or Pickup  Delivery to business or residence  Pick up at Parker's Table (7118 Oakland Avenue 63117)

Guest Name \_\_\_\_\_

Party Pack  Standard  Vegan  Vegetarian

Gluten-Free  Other dietary restriction \_\_\_\_\_

Beverage  Alcoholic  Non-Alcoholic

Delivery or Pickup  Delivery to business or residence  Pick up at Parker's Table (7118 Oakland Avenue 63117)

Guest Name \_\_\_\_\_

Party Pack  Standard  Vegan  Vegetarian

Gluten-Free  Other dietary restriction \_\_\_\_\_

Beverage  Alcoholic  Non-Alcoholic

Delivery or Pickup  Delivery to business or residence  Pick up at Parker's Table (7118 Oakland Avenue 63117)

Guest Name \_\_\_\_\_

Party Pack  Standard  Vegan  Vegetarian

Gluten-Free  Other dietary restriction \_\_\_\_\_

Beverage  Alcoholic  Non-Alcoholic

Delivery or Pickup  Delivery to business or residence  Pick up at Parker's Table (7118 Oakland Avenue 63117)

Guest Name \_\_\_\_\_

Party Pack  Standard  Vegan  Vegetarian

Gluten-Free  Other dietary restriction \_\_\_\_\_

Beverage  Alcoholic  Non-Alcoholic

Delivery or Pickup  Delivery to business or residence  Pick up at Parker's Table (7118 Oakland Avenue 63117)

I understand my perishable party-packs will be delivered to my billing address unless between 9am - 4pm on 5/13 unless I select the pick up option or provide another delivery address to [sara.paracha@northsidecommunityschool.org](mailto:sara.paracha@northsidecommunityschool.org)